

ICE ZIRKON

CE 0476

Zusammensetzung Ice Zirkon transluzent

	Spezifikation
Y 2 0 3	% 4.95 ~ 5.26
Al 2 0 3	% 0.15 ~ 0.35
Si 0 2	% Max. 0.02
Fe 2 0 3	% Max. 0.01
Na 2 0	% Max. 0.04
Ig-loss	% 2.7 ~ 3.9
Crystallite Size	Å nicht spezifiziert
Dichte (g/cm ³)	6,05
Dichte (HV10)	1250
Risszähigkeit	5,0

Biegefestigkeit R. T. (MPa)	1200 (MPa)
--------------------------------	------------



1er

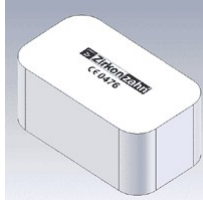

3-er

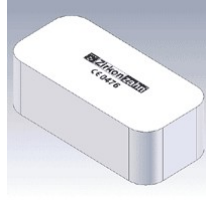

5-er



7-er

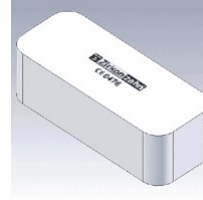

9-er

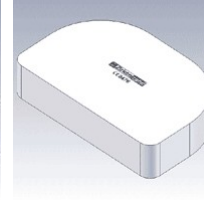

12-er

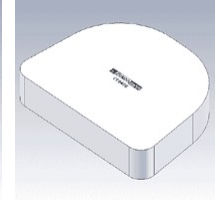

16-er